O.D.I.N.

THE DOOR

HANDOUTS

To print, cut out and hand out. Every handout has a page of its own; the footer says when it comes into play. The game master hands out a handout when the cell finds the clue, not before. All handouts have been translated into English. Tip: print on heavier paper and cut along the dashed line. If you like, age only the old papers with cold tea. Anything from 2026 and 2027 stays fresh.

No.	Handout	When
1	Newspaper article from 1960	Mission 1, archive
2	Letter from the Red Cross, 1961	Mission 1, archive
3	Note from the brass capsule	Mission 1, bell
4	Caretaker's notebook	Mission 2, estate
5	Oskarsson's note	Mission 3, aftermath
6	Monthly foster placement report	Mission 4, foster parents
7	Train ticket from 1962	Mission 5, archive
8	Grey File from 1962 with Hallström's sheet	Mission 5, aftermath
9	Planck's three curves	Mission 6, The Three Curves
10	Envelope with Elster's photo	End of Act I
11	Envelope with the birth name	Mission 7, Elster's offer
12	Ares' radio frequency	Mission 8, thread
13	Note from the Keeper	Mission 9, The Keeper
14	Answer from the lead box	Mission 9, in the morning
15	Bidder's card for the Evening	Mission 10, ballroom
16	List of the Hands	Mission 11, thread
17	Broadcast from Gothenburg, decrypted	Mission 12, The Numbers
18	Note from the middle of the Wall	Mission 13, The cardboard boxes
19	Notebook Zero, last page	Mission 13, thread
20	Personnel list from Solberg	Mission 13, thread
21	Answers from the House Without a Number	Mission 14, The Letter
22	Sander's letter to Sven	Mission 14, aftermath
23	Radio log Lazarus	Mission 15, node
24	Appointment with Dr. Sander	Mission 16, thread
25	Message from Frank Möller	Mission 17, aftermath
26	Logbook of the Opener	Mission 18, The Opener
27	Appointment for the night	End of Act III
28	Drawing for Pendel	Mission 20, thread

HARZER KREISBOTE THURSDAY, 7 JANUARY 1960 · PAGE 3

Teacher Found Dead in Lake House

Miss Kellner waited for her son to the very end

The Lake House on the new reservoir. Photo: Kreisbote

Altenau. Miss Martha Kellner, formerly the schoolteacher of the parish of Unterau, was found dead by a postman on Monday in her house on the shore of the new reservoir. According to the doctor, she had already died around the 21st of December. She was sitting in an armchair at the living-room window, looking out over the water.

Miss Kellner, 58, was the only resident who refused last year to leave her house before the valley was flooded. As the so-called Lake House stood above the future waterline, she was allowed to stay. Neighbours from the new village report that in recent months she hardly left the house and was “waiting for someone”.

After the war Miss Kellner searched for years for her son Paul, who has been missing since the spring of 1945. He was twelve years old at the time. The funeral will take place on Saturday at the new cemetery. The vicar asks Miss Kellner’s former pupils to attend in large numbers.

According to the postman, the table in the house was laid for two, and a fire was still burning in the stove.

GERMAN RED CROSS
TRACING SERVICE · HAMBURG

Hamburg, 14 March 1961

Miss
Martha Kellner
Seehaus
Unterau near Altenau (Harz)

Re: Your tracing request of 2 September 1958,
Kellner, Paul, born 1933

Dear Miss Kellner,

We are pleased to inform you that our enquiries have been successful. Your son Paul Kellner is alive. In April 1945 he was taken into a children's home near Gera (Thuringia), and today he works as a fitter in Jena. He is married.

Owing to the situation in the Soviet occupation zone, we were regrettably unable to notify you earlier. Mr Kellner has not yet been told of your search. Please let us know whether we should put you in touch.

Yours sincerely

pp.

FOR THE PARISH ESTATE FILES
POST OFFICE ALTENAU (HARZ)
20 MAR 1961

Brinkmann

Hertha Brinkmann

Addressee deceased. P.

29141 77763 17066 90743 91500
08063 60837 78353 37406 81241
58683 44978 69073 66258 51781
28657 07049 99622 83038 83685
95748 90682 88360 75983 86756

14.3.06 · Took a stone from the field near Den Helder. It's on the desk.
Warm.

2.4.06 · Still warm. At night too.
Odd.

19.8.07 · The plant next to it is growing like mad. Leaves as big as a plate now.

3.2.11 · Heard something at night. Like a humming. From the stone?

12.2.26 · The humming again. Tonight at three. Like someone reciting numbers.

19.2.26 · Every night at three.

28.2.26 · Must see a doctor. My hand itches.

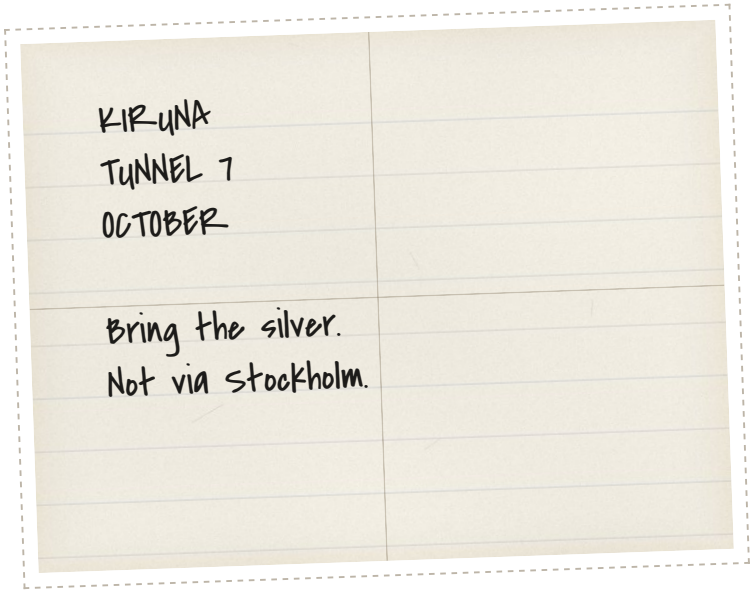
KIRUNA
TUNNEL 7
OCTOBER
Bring the silver.
Not via Stockholm.

CHILD AND YOUTH SERVICES ZURICH
PO Box 1947 · 8021 Zurich

MONTHLY FOSTER PLACEMENT REPORT

FOSTER PLACEMENT	K-2291
CHILD	Lio W., born 2013
MONTH OF REPORT	September 2026
HEALTH	good. Headaches, mainly at night
SCHOOL	good. Music very good
SLEEP	restless. Hums in his sleep (see enclosure)
UNUSUAL OCCURRENCES	Light bulbs in the bedroom blew twice. Says a woman on the radio reads out numbers.
CONTACT OBSERVER	requested

ENCLOSURE: MUSIC SKETCH (BY THE FOSTER MOTHER, BY EAR)

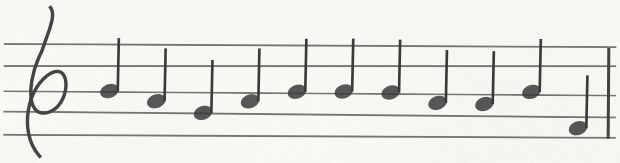

RECEIVED
02 OCT 2026
PO BOX ZURICH

R. Wagner
Signature of foster parents

BUNDESBAHN · PASSENGER TRAIN · 2ND CL.

Hamburg Hbf

21.12.62
0417

to

Hohegeiß (Harz)

via Hannover · Herzberg · single · DM 21.40

Vasastan, No. ~~4~~?

Registry, attn. V. H.

Front and back. Glue together or hand out side by side.

REGISTRY · GREY FILE 62-114 · HARZ

Children singing in their sleep, village of Hohegeiß and surroundings, Nov. 1962. Questioned: 7 families.

All the children sing the same melody, mostly between 2 and 4 a.m. None of them remembers it the next morning. The parents speak of a woman who sings "on the radio".

Names (shortened):

1. Sch., Anna (6)
2. K., Rudolf (7)
3. M., Heike (5) — placed, Zurich
4. B., Klaus (8)
5. W., Inge (6) — placed, Zurich
6. L., Peter (9)
7. H., Maria (5)

Who fetches them?
Don't ask Marek.
Ask the Print Shop.

V. H.

Processed by: B. Holm, Registry Stockholm

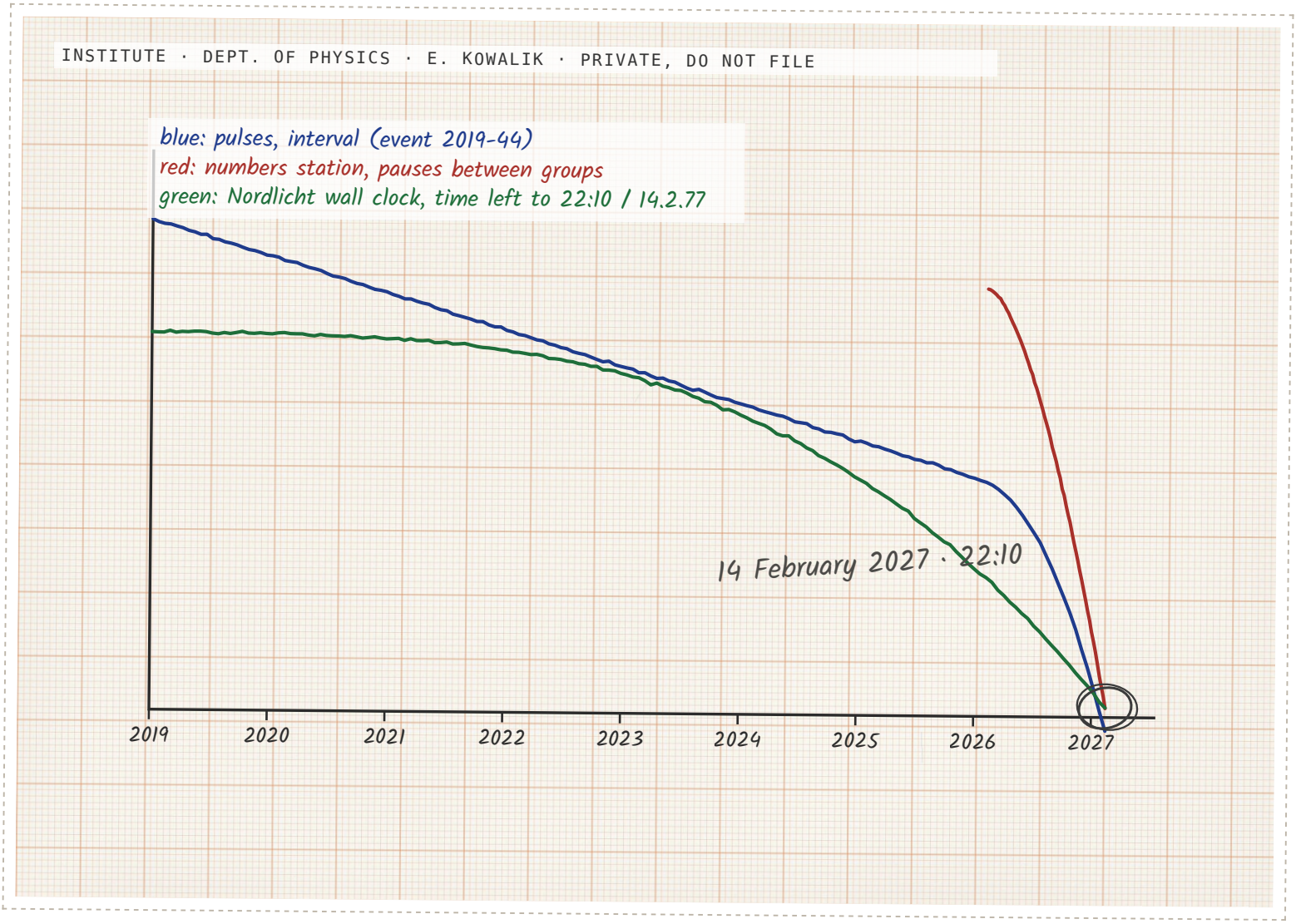
INSTITUTE · DEPT. OF PHYSICS · E. KOWALIK · PRIVATE, DO NOT FILE
blue: pulses, interval (event 2019-44)
red: numbers station, pauses between groups
green: Nordlicht wall clock, time left to 22:10 / 14.2.77
14 February 2027 · 22:10
2019
2020
2021
2022
2023
2024
2025
2026
2027

21 OCT 2026

Now you know the date.
We have known since February.
Come to Basel.

Front and back of the photo. Glue back to back.

ENVELOPE WITH THE BIRTH NAME

For .....

(the Psion's codename, filled in by the game master)

Open only if you want to know.

E

Your name was

.....

(birth name, filled in by the game master)

E.

Put the card in the envelope and seal it. The Psion decides whether to open it.

TACTICAL BRANCH
HOLD-1 · COMMAND STAFF

7.435 MHz · 03:00

Ask yourselves who
lets her speak. A.

She is coming back.

3rd December

On the 14th of February every door stands
open. This one too. Tell the Collegium to
close it, or to come and fetch me.
Either is better than what
the Council intends.

M. H.

The twelfth party keeps its word.
Keep yours.

D.

THE EVENING

Vienna

№ 7

Lot 3: Three stones from a monastery in Moravia,
set in beryllium · Reserve price on request

Bidding for: Alderney Holdings.
To the very end.

RETRIEVAL · CASE 27-01 · TEAM LEADERS ONLY

As of 18.12.2026 · Collection between Christmas and New Year and in January

No.	Child	Age	Place	Note
1	Mia R.	6	Tyrol	Opening brought forward to night of 14.2., on Prometheus' orders
2	Jonas F.	6	Graz	Opening brought forward to night of 14.2., on Prometheus' orders
3	Lea S.	6	Lyon	Opening brought forward to night of 14.2., on Prometheus' orders
4	Noah P.	6	Kraków	Opening brought forward to night of 14.2., on Prometheus' orders
5	Emma V.	6	Ghent	Opening brought forward to night of 14.2., on Prometheus' orders
6	Tim B.	6	Kassel	Opening brought forward to night of 14.2., on Prometheus' orders
7	Sofia L.	6	Turin	Opening brought forward to night of 14.2., on Prometheus' orders
8	Elias M.	6	Brno	Opening brought forward to night of 14.2., on Prometheus' orders
9	Ida K.	6	Aarhus	Opening brought forward to night of 14.2., on Prometheus' orders
10	Ben H.	6	Leipzig	Opening brought forward to night of 14.2., on Prometheus' orders
11	Clara D.	6	Porto	Opening brought forward to night of 14.2., on Prometheus' orders

BLACK

BROADCAST 02.01.2027 · 03:00 · READ BACKWARDS

74852	60574	79380	92752	53093
18561	00831	67162	85982	08281
69697	79680	13455	64143	55589
82066	08036	06391	83214	06475

ANALYSIS · 3 COORDINATES INSTEAD OF 13 · GRID AS IN 1971

51.7° N · 3.9° W → Chamber, Wales
46.9° N · 7.4° E → Institute, Bern
59.34° N · 18.05° E → Stockholm, Vasastan

House without a number?
Between the 5 and the 9.

The voice is the same as the one from the Hare.

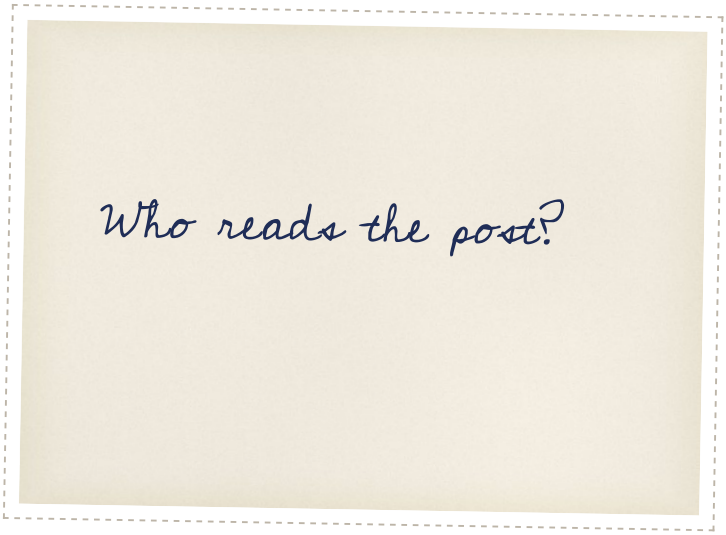

Front and back. The front hung in the middle of the Wall.

V. H., 1979

The Door is never shut. It just isn't called. And we call the loudest.

Sphinx is on the staff list
of Solberg.

Vasastan, between the 5 and the 9.

The post doesn't get lost.
It just arrives somewhere else.

SANATORIUM SOLBERG · STAFF
As of 1 November 1938 · Copy for the Registry

	Name	Position	born	
1.	Sander, Heinrich, Dr. med.	Senior physician	1897	missing 3.12.
2.	Wallin, Erik, Dr. med.	Physician	1885	
3.	Berglund, Elsa	Head nurse	1892	missing 3.12.
4.	Lind, Agnes	Night nurse	1903	missing 3.12.
5.	Sjöberg, Karin	Nurse	1910	missing 3.12.
6.	Nyström, Margit	Nurse	1914	missing 3.12.
7.	Lundqvist, Greta	Nurse	1908	
8.	Norén, Hilda	Nurse	1912	missing 3.12.
9.	Forsberg, Anna	Children's nurse	1917	missing 3.12.
10.	Holmgren, Ruth	Children's nurse	1919	missing 3.12.
11.	Strand, Oskar	Orderly	1901	missing 3.12.
12.	Björk, Nils	Orderly	1906	missing 3.12.
13.	Axelsson, Ester	Teacher	1898	missing 3.12.
14.	Wikström, Johan	Music teacher	1889	missing 3.12.
15.	Palm, Maja	Cook	1887	
16.	Engström, Lisa	Kitchen maid	1920	missing 3.12.
17.	Sundberg, Frida	Kitchen maid	1921	
18.	Hedlund, Gustav	Caretaker	1880	missing 3.12.
19.	Ahlgren, Sven	Guard	1919	missing 3.12.
20.	Mattsson, Per	Guard	1893	
21.	Olsson, Birger	Gardener	1884	missing 3.12.
22.	Nord, Einar	Driver	1904	missing 3.12.
23.	Blom, Ingeborg	Secretary	1911	missing 3.12.
24.	Löfgren, Alma	Laundress	1890	
25.	Kvist, Tyra	Laundress	1896	missing 3.12.
26.	Hallin, Rut	Laundress	1915	

Nineteen. And Hanna.

V. H.

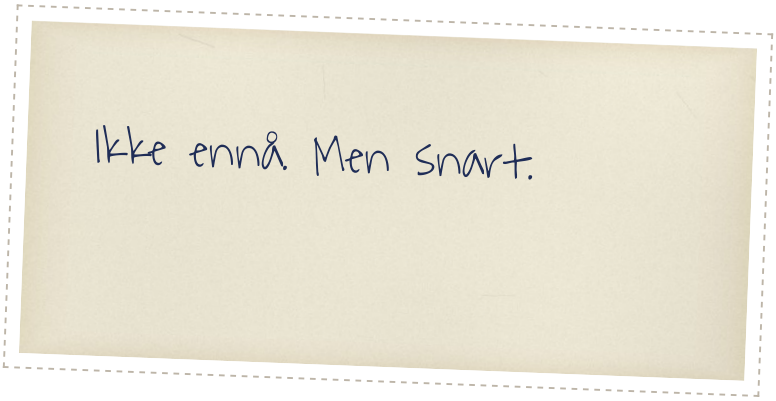

Left, the reply to Hanna. Right, the reply to the 41, in Norwegian: "Not yet. But soon."

Dear Sven,

The children are coming home on 14 February.
All of them. They should have someone to
collect them. You promised me,
over there, before you went back, Sven.

I am waiting for your reply,
as every month.

Yours, H. S.

ECHO-OPERATIVE · RADIO MONITORING · FREQ. BLOCKED

DATE	TIME	CALLSIGN	CONTENT	BEARING
08.01.27	03:04	LAZARUS	EIGHT	Bearing WNW
09.01.27	03:04	LAZARUS	EIGHT	Bearing WNW
10.01.27	03:03	LAZARUS	EIGHT	Bearing WNW
11.01.27	03:03	LAZARUS	EIGHT	Bearing WNW
12.01.27	03:02	LAZARUS	EIGHT	Bearing WNW, Wales?

Note: callsign out of service since 2015. Do not report.

DO NOT FORWARD

Dr. med. H. Sander
Paediatrician · Hann. Münden · Surgery by appointment

Appointment:
Thursday, 21 January, 4 p.m.

Please be punctual.

Kantor was given this appointment. He is too old for the stairs.

Nele,

I am well. I read to children, every day. It isn't what you think, and it isn't bad either.

When the Door opens, I'll come. Or I'll stay, because they need me. Either would be right.

Your Dad

OPENER LOGBOOK · TUNNEL 0
Sheet 214 · Entries only with the approval of the Research Directorate

19.01.2027	You knock too often.
20.01.2027	Hanna asks about her father. I tell her he is holding surgery.
21.01.2027	The Nineteen are tired.
22.01.2027	The children are counting too.
23.01.2027	It is not a door. It is an ear.
24.01.2027	I hear you. Do you hear me?
25.01.2027	Whoever can call can also listen.
26.01.2027	Tell them not to call. Tell them to listen. H. W.

Appointment: 14 February, 22:10

Place: .....

Please be punctual.

Appointment: 14 February, 22:10

Place: .....

Please be punctual.

Appointment: 14 February, 22:10

Place: .....

Please be punctual.

Appointment: 14 February, 22:10

Place: .....

Please be punctual.

Appointment: 14 February, 22:10

Place: .....

Please be punctual.

One slip for each character. The game master fills in the place: the Door the cell has chosen.

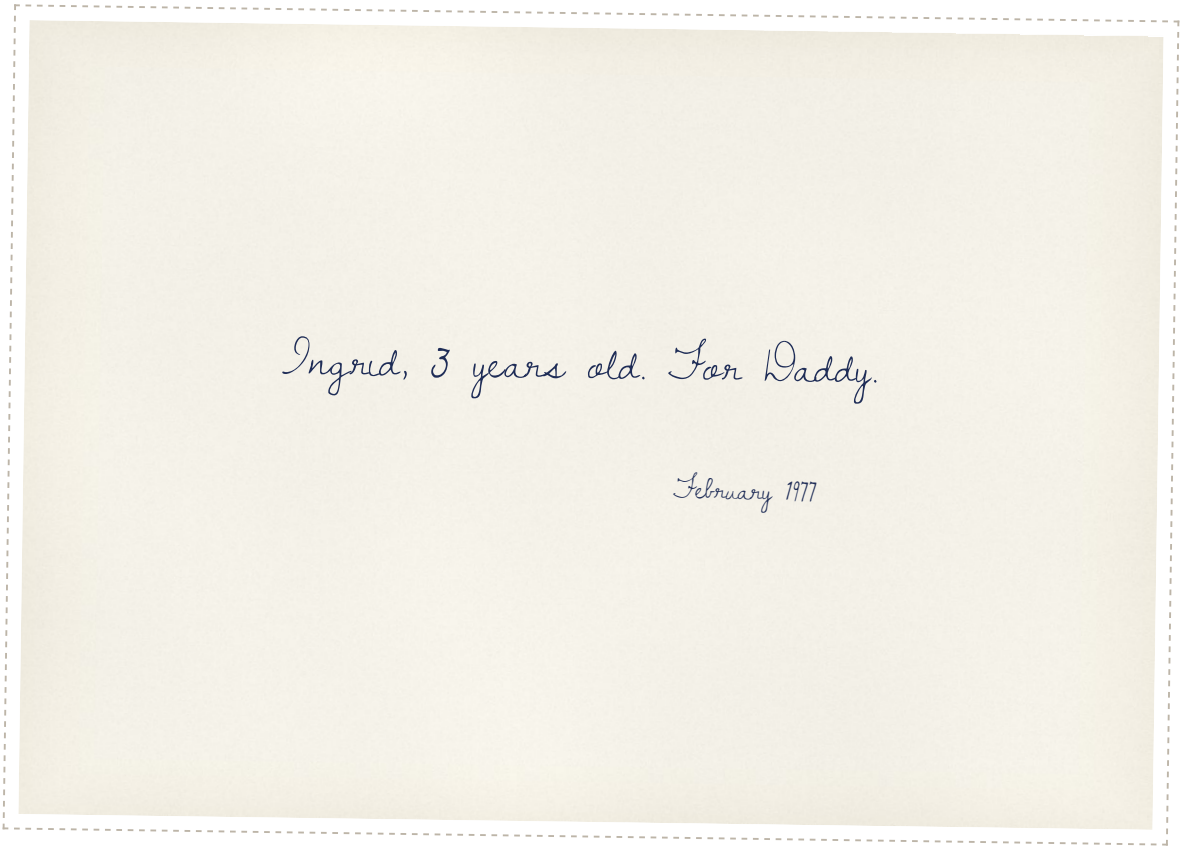

Front and back. Glue back to back.

Imprint

O.D.I.N. Occult Dynamics Intelligence Network
The Door, Handouts (English edition)

Author and publisher: David Ger
Feedback and contact: david.ger.bs@gmail.com
All books and the character generator: odin-rpg.pages.dev/en/

The illustrations are AI-generated; editing and the first translation of this English edition were done with AI assistance.

© 2026 David Ger